

Patient report

Bio-Rad DATE: 10/01/2019
D-10 TIME: 12:20 PM
S/N: #DJ4I016123 Software version: 4.30-2
Sample ID: 10576499
Injection date 10/01/2019 12:05 PM
Injection #: 10 Method: HbA1c
Rack #: --- Rack position: 2

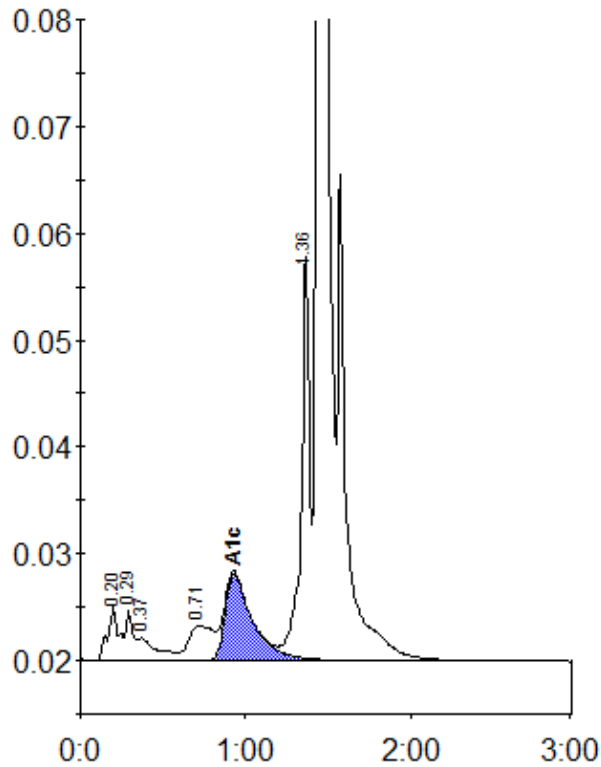

Peak table - ID: 10576499

Peak	R.time	Height	Area	Area %
A1a	0.20	5075	23206	1.1
A1b	0.29	4767	15105	0.7
Unknown	0.37	2139	17327	0.9
LA1c/CHb-1	0.71	3226	33451	1.6
A1c	0.93	8088	94754	6.7
P3	1.36	38237	132560	6.5
A0	1.44	520243	1716972	84.4
Total Area:		2033376		

Concentration:	%
A1c	6.7